



**Richland County Council**  
**Redistricting Work Session**

November 18, 2021 – 3:00 PM  
Council Chambers  
2020 Hampton Street, Columbia, SC 29204

1. **Call to Order**

The Honorable Paul Livingston, Chair

2. **Adoption of Agenda**

The Honorable Paul Livingston

3. **Information**

a. **2020 Redistricting Benchmark Report**

4. **Q&A**

5. **Next Steps**

6. **Adjournment**



# 2020 REDISTRICTING BENCHMARK REPORT RICHLAND COUNTY

**REPORT PREPARED BY:**

South Carolina Revenue and Fiscal Affairs  
Rembert Dennis Building, Room 419  
1000 Assembly Street  
Columbia, South Carolina 29201  
(803)-734-3793

October 8, 2021

**REDISTRICTING REPORT 2020**  
**PRESENTED TO: RICHLAND COUNTY**

---

The South Carolina Revenue and Fiscal Affairs Office (RFA) has prepared the following analysis and accompanying maps regarding the redistricting for Richland County Council.

RFA strives to release data that is complete, accurate, and useful. However, we ask that you notify us, either by email ([redistricting@rfa.sc.gov](mailto:redistricting@rfa.sc.gov)) or phone (803-734-3793), of any discrepancies.

**ITEMS TO NOTE PRIOR TO REVIEWING THIS REPORT:**

- The 2020 Census presents new challenges regarding redistricting as the data below the state level will be affected by the U.S. Census Bureau's efforts with respect to differential privacy. The Bureau has stated that the total population in each state will be "as enumerated," but that all other levels of geography could have some variance from the raw data. This variance is referred to by the Census Bureau as "injecting noise" into the data and is an attempt to improve privacy. The bureau has indicated that no "noise" will be injected into the state total population, but it is likely that noise will be injected for every other level of geography. More noise is injected as the geography levels get smaller. In other words, population counts at the county, city, or block level may not be "as enumerated".
- In determining total population, RFA recommends and has excluded the prison population from the analysis in order to avoid prison gerrymandering concerns. However, the final decision to include or exclude the prison population is at the discretion of Council.
- Race is defined following the guidance provided in OMB Bulletin No. 00-02 which allocates population counts of a "minority race and white" category to the minority race. In Tables 2 and 3, NH DOJ Black is the sum of Non-Hispanic Black and Non-Hispanic Black and White as recommended by the Department of Justice (DOJ).

## CONSIDERATIONS FOR PRELIMINARY PLAN:

In developing a preliminary plan, RFA recommends following constitutional and statutory provisions:

- The requirement of “one person, one vote” under the Equal Protection Clause of the 14<sup>th</sup> Amendment and accepted variances.
- The Voting Rights Act, primarily Section 2, which protects the interest of the racial minority population.
- Other applicable court decisions and federal and state law.

Further, RFA recommends the following set of traditional redistricting principles be considered:

- Districts or wards will be drawn contiguously, so that all parts of the district or ward are connected to each other.
- Districts or wards will be drawn to minimize the division of voting precincts.
- Districts or wards will be geographically compact to the extent practicable, such that nearby areas of population are not bypassed for a more distant population.
- Districts or wards will be drawn, when feasible, with respect to existing districts and communities of interests, which will require input from Council and the citizens.
- Districts or wards will be drawn to comply with other applicable court decisions and federal and state laws.

## 2020 CENSUS BENCHMARK REPORT

The population of Richland County, including the prison population, has increased 8.23% from 384,504 to 416,147. However, based on recent court decisions, RFA recommends excluding the prison population of 4,936 to better reflect ‘one person, one vote’.

The Benchmark Report noted a deviation range of 38.39% (the sum of the highest deviation, 18.11% and the absolute value of the lowest deviation | -20.28% |) which is above the maximum range of 10%. RFA recommends a deviation range of 5%.

The following table and chart show which districts are (under-) or over-populated indicating adjustments may be necessary to stay within the allowable deviation range.

TABLE 1: 2020 CENSUS COUNTS APPLIED TO CURRENT DISTRICTS

CHART 1:

*Note: Population of 4,936 housed at the various state prisons in Richland County was removed for this analysis*

District	2020 Census	Goal	Over/ (Under)	% Deviation
1	43,109	37,383	5,726	15.32%
2	41,407	37,383	4,024	10.76%
3	34,424	37,383	(2,959)	-7.91%
4	29,801	37,383	(7,582)	-20.28%
5	37,398	37,383	15	0.04%
6	33,564	37,383	(3,819)	-10.22%
7	40,917	37,383	3,534	9.45%
8	37,541	37,383	158	0.42%
9	44,154	37,383	6,771	18.11%
10	31,529	37,383	(5,854)	-15.66%
11	37,367	37,383	(16)	-0.04%
Lowest	-20.28%			
Highest	18.11%			
Range	38.39%			

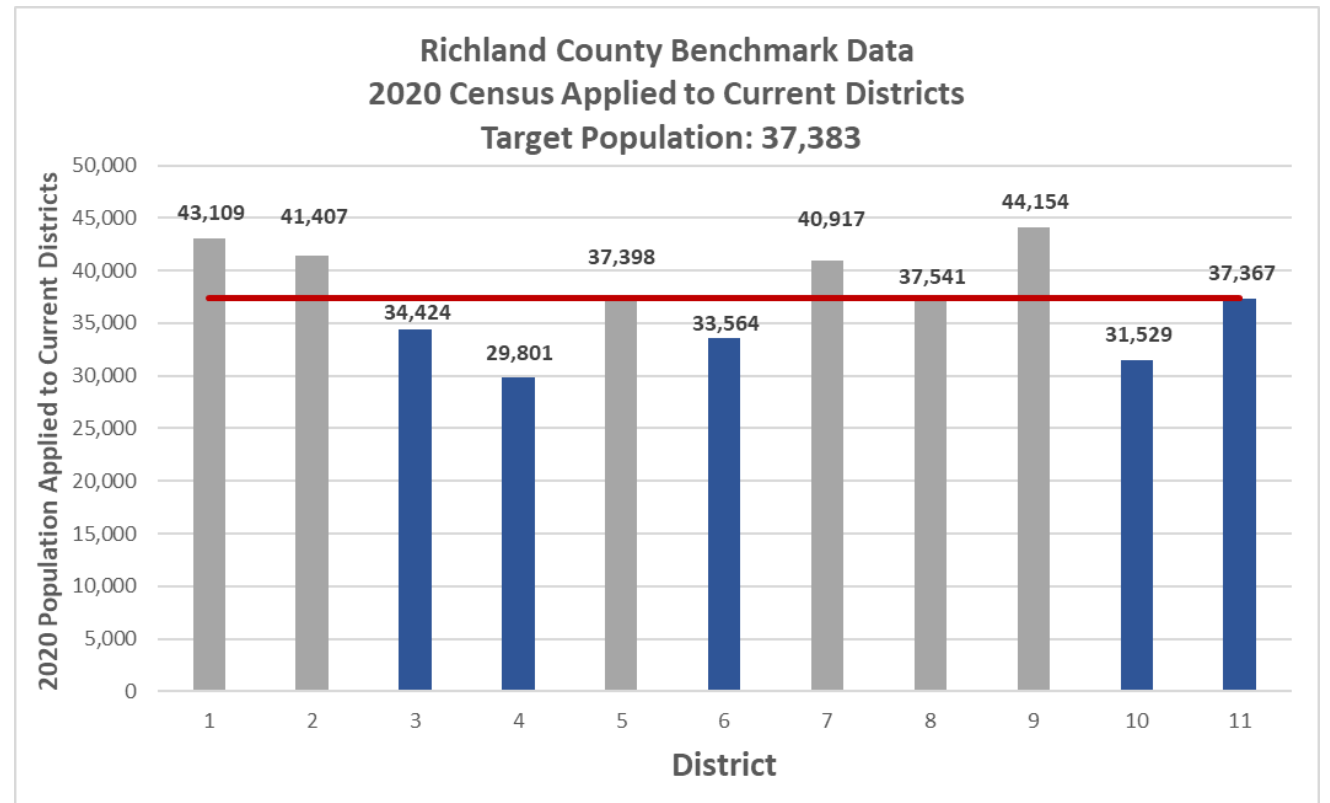

MAP 1:

Current County  
Council District Lines and  
Addresses of Incumbents

# Richland County Council Benchmark 2020

### Legend

- Members
- Streets

### Districts:

- 01
- 02
- 03
- 04
- 05
- 06
- 07
- 08
- 09
- 10
- 11

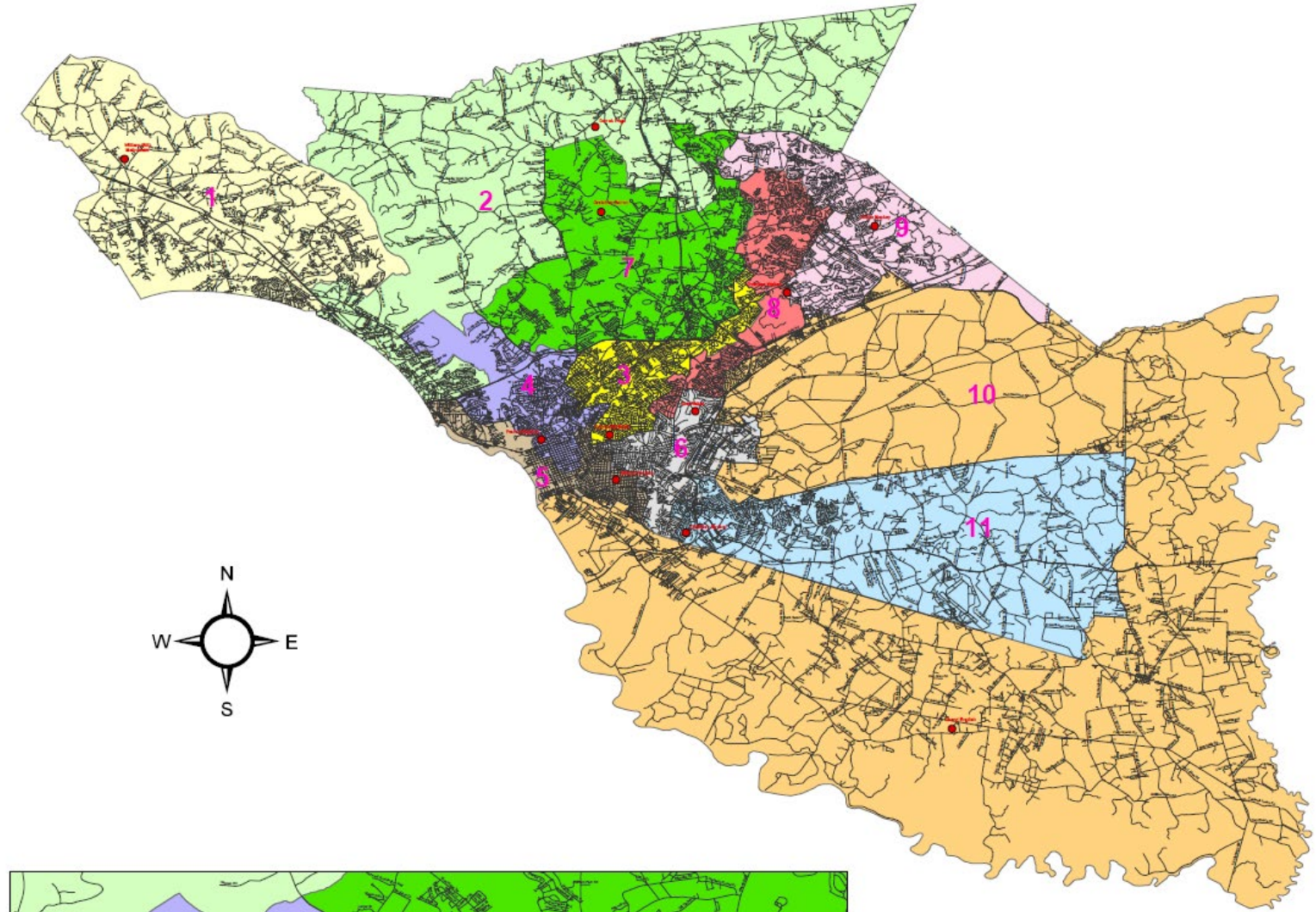

South Carolina Revenue and Fiscal Affairs Office

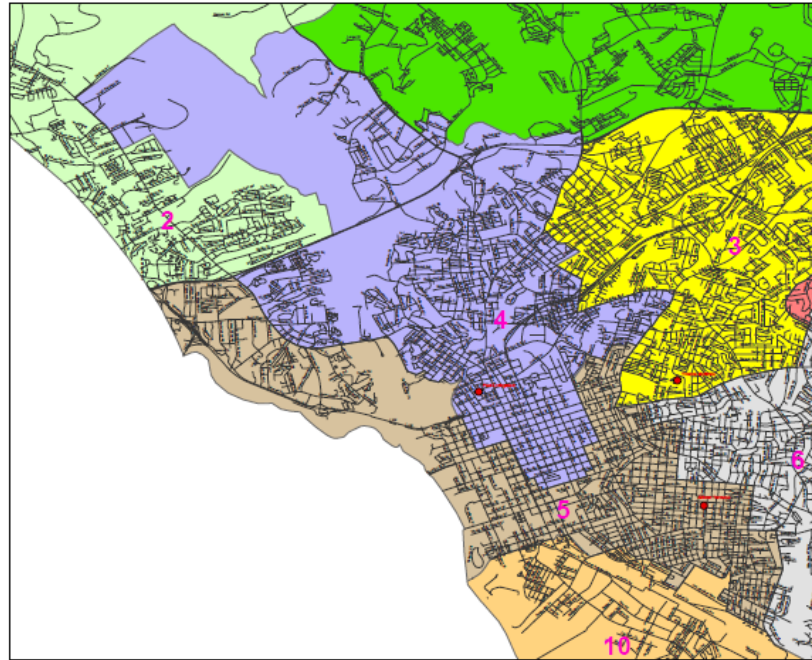

**Legend**

• Members

— Streets

**Districts:**

- 01
- 02
- 03
- 04
- 05
- 06
- 07
- 08
- 09
- 10
- 11

© South Carolina Revenue and Fiscal Affairs 12/19

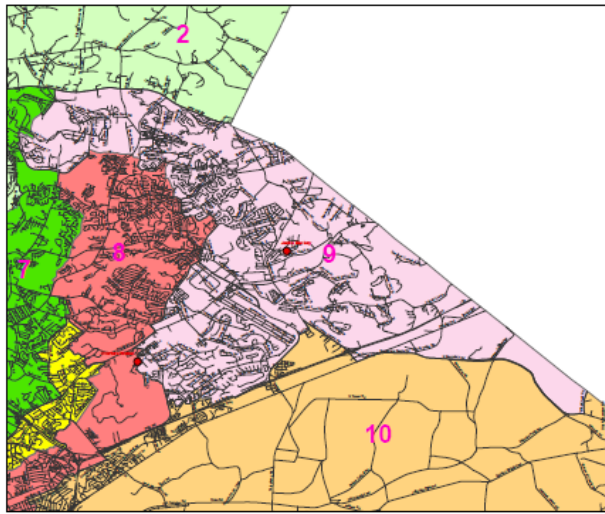
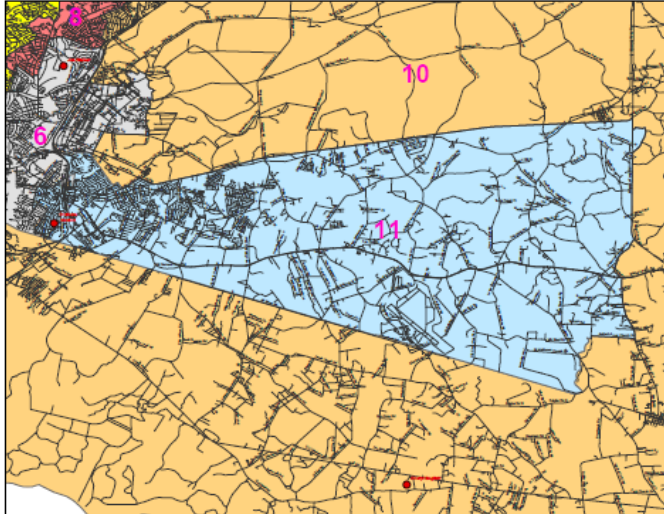

TABLE 2: TOTAL POPULATION BY RACE \*RACE DEFINED USING DOJ DEFINITIONS. NOT HISPANIC OR LATINO IS ABBREVIATED AS NH.

District	Total	Hispanic	% Hispanic	NH White	% NH White	NH DOJ Black*	% NH DOJ Black	NH Other Race	% NH Other Race
1	43,109	1,730	4.01%	30,097	69.82%	8,226	19.08%	3,056	7.09%
2	41,407	2,139	5.17%	13,738	33.18%	22,979	55.50%	2,551	6.16%
3	34,424	1,627	4.73%	9,472	27.52%	21,827	63.41%	1,498	4.35%
4	29,801	1,160	3.89%	10,004	33.57%	17,284	58.00%	1,353	4.54%
5	37,398	1,696	4.54%	23,720	63.43%	9,222	24.66%	2,760	7.38%
6	33,564	3,193	9.51%	22,723	67.70%	5,888	17.54%	1,760	5.24%
7	40,917	2,780	6.79%	8,364	20.44%	27,951	68.31%	1,822	4.45%
8	37,541	2,934	7.82%	11,825	31.50%	20,308	54.10%	2,474	6.59%
9	44,154	3,262	7.39%	18,419	41.72%	18,611	42.15%	3,862	8.75%
10	31,529	3,316	10.52%	8,439	26.77%	18,284	57.99%	1,490	4.73%
11	37,367	2,135	5.71%	13,634	36.49%	19,858	53.14%	1,740	4.66%
Total	411,211	25,972	6.32%	170,435	41.45%	190,438	46.31%	24,366	5.93%

Tract 10806, Block 1012, population of 562 housed at Manning Reentry and Tract 10408, various blocks, population of 4,374 house



TABLE 3: VOTING AGE POPULATION BY RACE \*RACE DEFINED USING DOJ DEFINITIONS. NOT HISPANIC OR LATINO IS ABBREVIATED AS NH.

District	Total VAP	Hispanic		NH White		NH DOJ		NH Other Race VAP	% NH Other Race VAP
		VAP	% Hispanic VAP	VAP	% NH White VAP	Black* VAP	% NH DOJ Black VAP		
1	32,349	1,134	3.51%	23,312	72.06%	5,854	18.10%	2,049	6.33%
2	31,699	1,434	4.52%	11,563	36.48%	16,856	53.18%	1,846	5.82%
3	27,030	1,137	4.21%	8,186	30.28%	16,616	61.47%	1,091	4.04%
4	24,570	866	3.52%	9,313	37.90%	13,258	53.96%	1,133	4.61%
5	33,792	1,437	4.25%	22,073	65.32%	7,850	23.23%	2,432	7.20%
6	26,284	2,431	9.25%	18,002	68.49%	4,487	17.07%	1,364	5.19%
7	31,194	1,954	6.26%	6,885	22.07%	20,974	67.24%	1,381	4.43%
8	28,255	1,905	6.74%	9,724	34.42%	14,796	52.37%	1,830	6.48%
9	32,931	2,091	6.35%	14,712	44.68%	13,340	40.51%	2,788	8.47%
10	25,436	2,291	9.01%	7,612	29.93%	14,323	56.31%	1,210	4.76%
11	29,081	1,440	4.95%	11,557	39.74%	14,756	50.74%	1,328	4.57%
Total	322,621	18,120	5.62%	142,939	44.31%	143,110	44.36%	18,452	5.72%

## RFA ANALYSIS RESULTS:

Preliminary results of our analysis indicate there does not appear to be racially polarized voting in Richland County but more time is needed prior to making a recommendation.

Voting data was analyzed to determine compliance with Section 2 of the Voting Rights Act.

- The results of the analysis are not absolute due to the limitations of the data; therefore, conclusions are to be used only as a precautionary measure.
- The following techniques were used:
  - Homogeneous Precinct Analysis (Appendix C) - This technique focuses on the racial mix of the precinct. SC voting data is limited for this technique since there is no way to determine the race of the candidate or the voter who cast the ballot.
  - Bivariate Ecological Regression Analysis (Appendix D) - This technique focuses on two aggregate variables and the relationship between them.

## RFA RECOMMENDATIONS:

- RFA requests Council conduct a public meeting to discuss this report and solicit feedback from the public.
- RFA recommends Council adopt, through either a resolution or acceptance of this plan, the following traditional redistricting principles:
  - Districts or wards will be drawn contiguously, so that all parts of the district or ward are connected to each other.
  - Districts or wards will be drawn to minimize the division of voting precincts.
  - Districts or wards will be geographically compact to the extent practicable, such that nearby areas of population are not bypassed for a more distant population.
  - Districts or wards will be drawn to comply with other applicable court decisions and federal and state laws.
  - Districts or wards will be drawn, when feasible, with respect to existing districts and communities of interests, which will require input from Council and the citizens.
- RFA recommends Council consider excluding prison population when redrawing the districts.
- RFA recommends Council give careful consideration to minority districts for compliance with Section 2 criteria of the Voting Rights Act.
- Because of the potential effects of differential privacy, RFA recommends Council adopt a deviation range of 5%.

APPENDIX A – POPULATION TREND (INCLUDES PRISON POPULATION)

TABLE A-1 PERCENT CHANGE FROM 2010 TO 2020 BY DETAILED RACE CATEGORIES

DOJ Definitions*																											
County	Year	Total Pop	White Alone	Percent of Total	Black Alone	Percent of Total	Other Single Race	Percent of Total	Multiple Race	Percent of Total	Hispanic or Latino Population	Percent of Total	Non-Hispanic White*	Percent of Total	Non-Hispanic Black*	Percent of Total	Non-Hispanic American Indian and Alaska Native*	Percent of Total	Non-Hispanic Asian*	Percent of Total	Non-Hispanic Native Hawaiian and Other Pacific Islander*	Percent of Total	Non-Hispanic Some Other Race*	Percent of Total	Non-Hispanic Multiple Race*	Percent of Total	
RICHLAND	2010	384,504	181,974	47.33%	176,538	45.91%	17,561	4.57%	8,431	2.19%	18,637	4.85%	174,267	45.32%	177,000	46.03%	1,669	0.43%	9,618	2.50%	447	0.12%	640	0.17%	2,226	0.58%	
	2020	416,147	177,274	42.60%	190,218	45.71%	24,729	5.94%	23,926	5.75%	26,095	6.27%	172,644	41.49%	193,019	46.38%	3,434	0.83%	13,449	3.23%	541	0.13%	3,112	0.75%	3,853	0.93%	
Percent Change		8.23%	-2.58%		7.75%		40.82%		183.79%		40.02%		-0.93%		9.05%		105.75%		39.83%		21.03%		386.25%		73.09%		

TABLE A-2 PERCENT CHANGE FROM 2010 TO 2020 BY SINGLE RACE CATEGORIES

County	Year	Total Population	White Alone	Percent of Total	Black Alone	Percent of Total	Other Single Race	Percent of Total	Multiple Race	Percent of Total
RICHLAND	2010	384,504	181,974	47.33%	176,538	45.91%	17,561	4.57%	8,431	2.19%
	2020	416,147	177,274	42.60%	190,218	45.71%	24,729	5.94%	23,926	5.75%
Percent Change		8.23%	-2.58%		7.75%		40.82%		183.79%	

CHART A-1 POPULATION TREND BY SINGLE RACE, 2000 - 2020

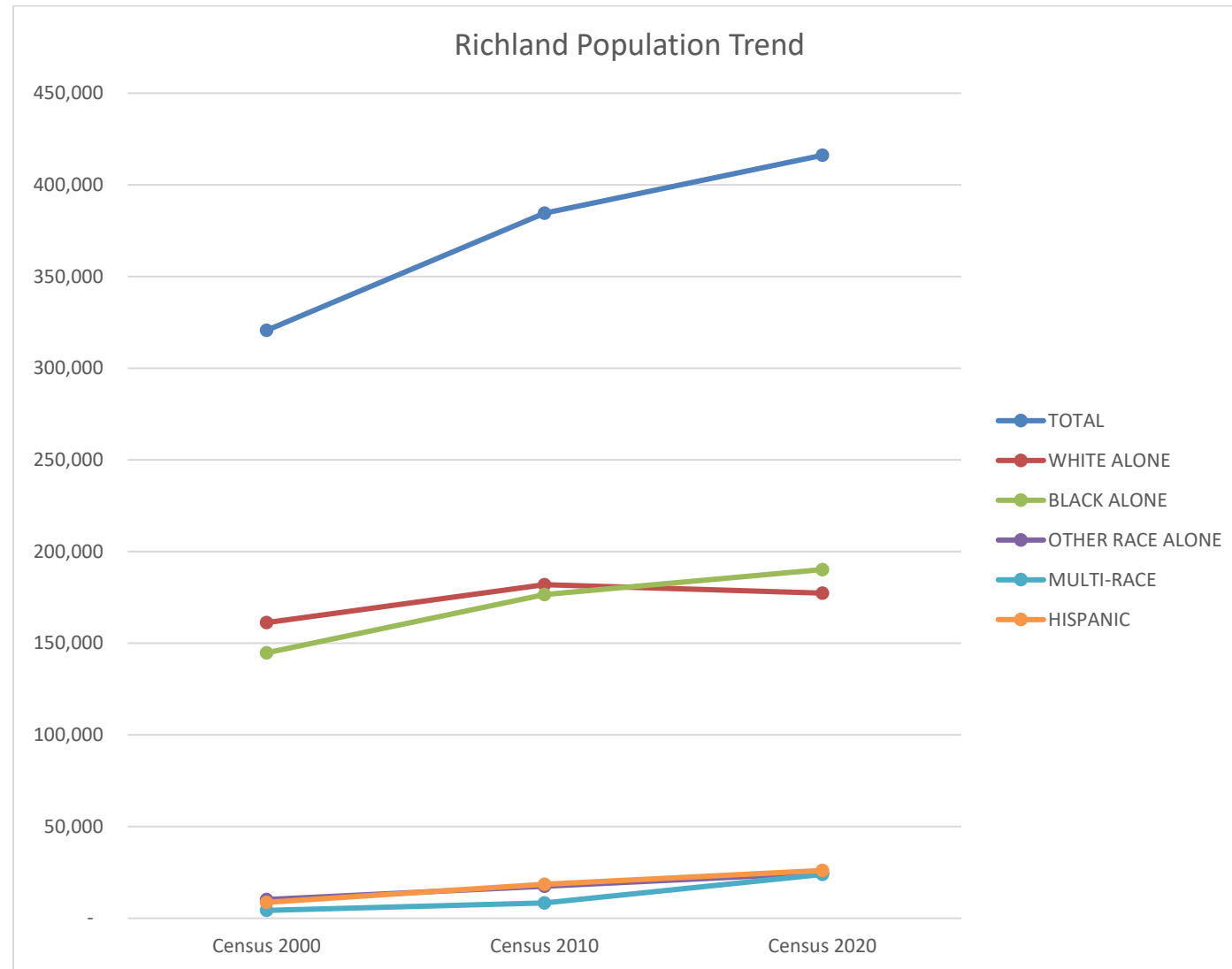

APPENDIX B - MAPS BY SINGLE RACE CATEGORIES (CORRESPONDS WITH TABLE A-2)

MAPS BY SINGLE RACE CATEGORY - WHITE

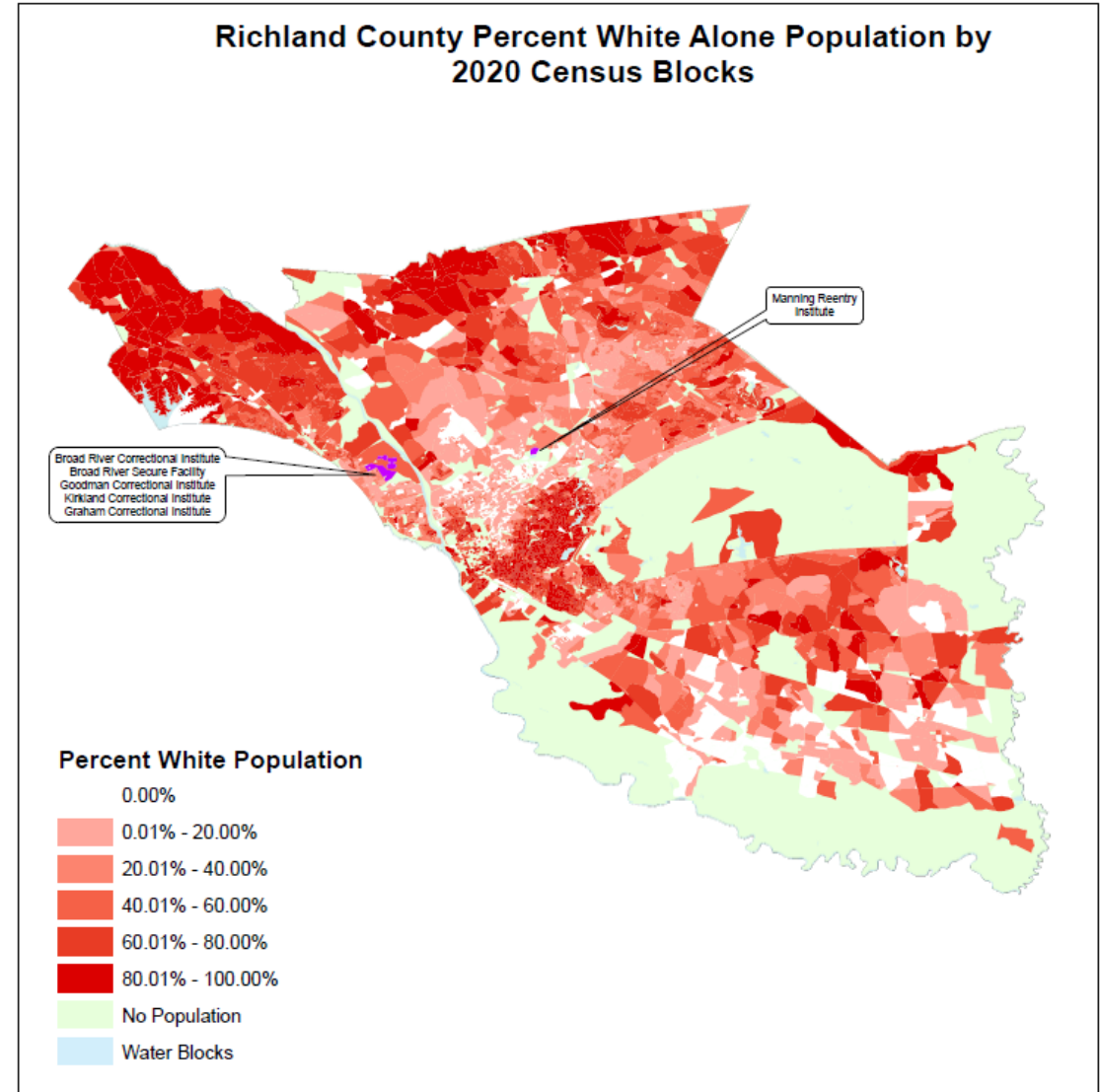
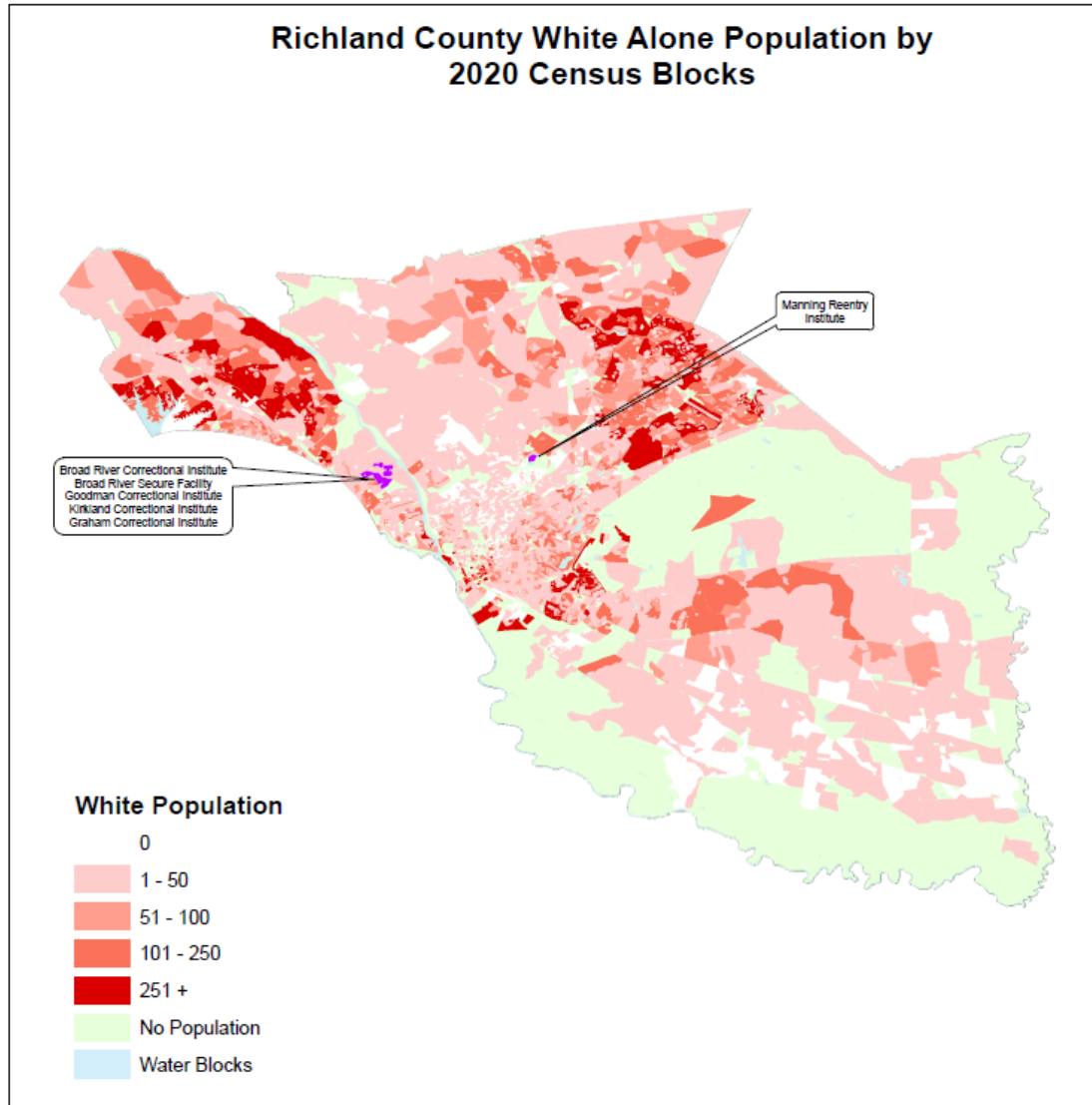

MAPS BY SINGLE RACE CATEGORY - BLACK

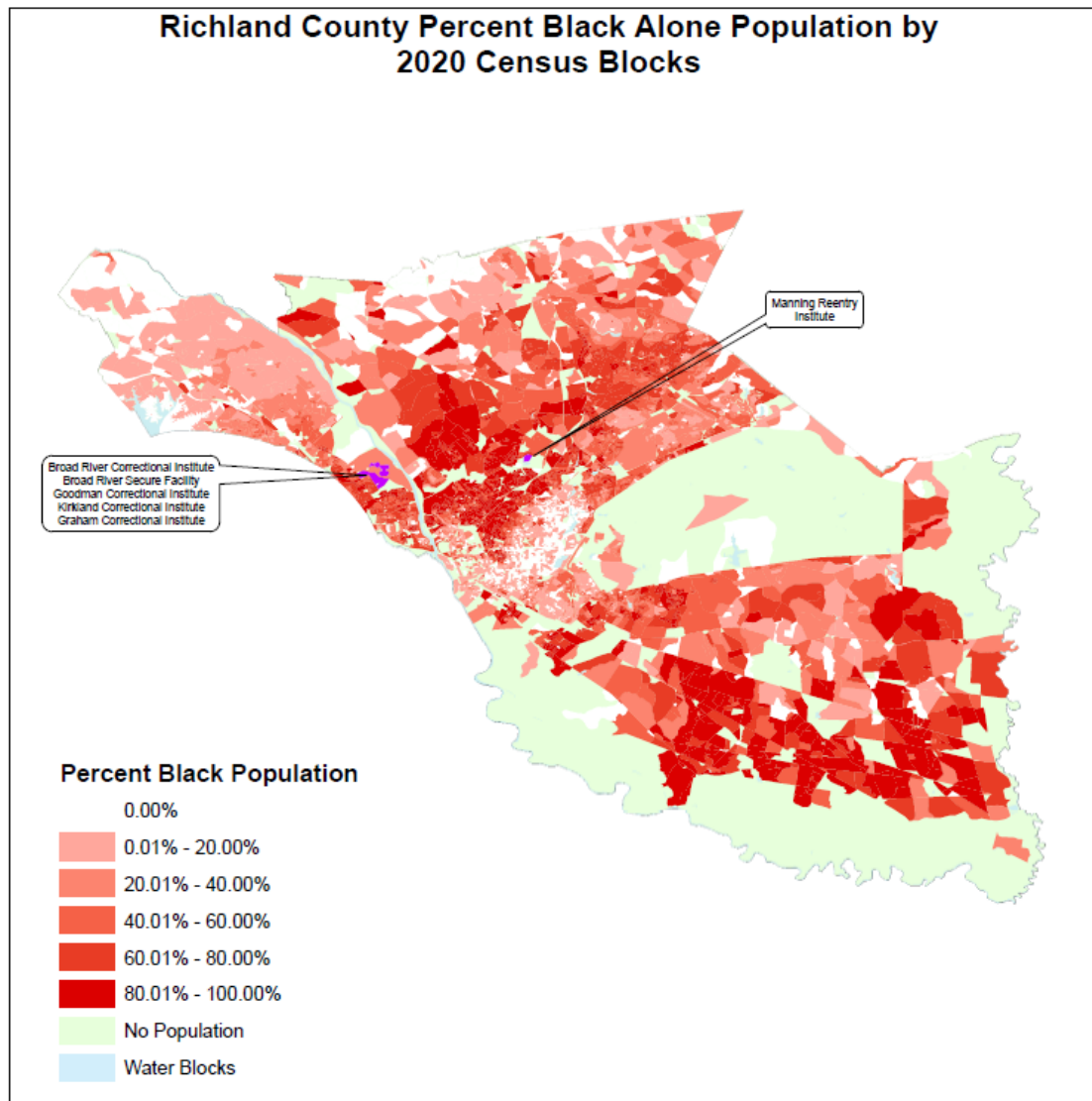
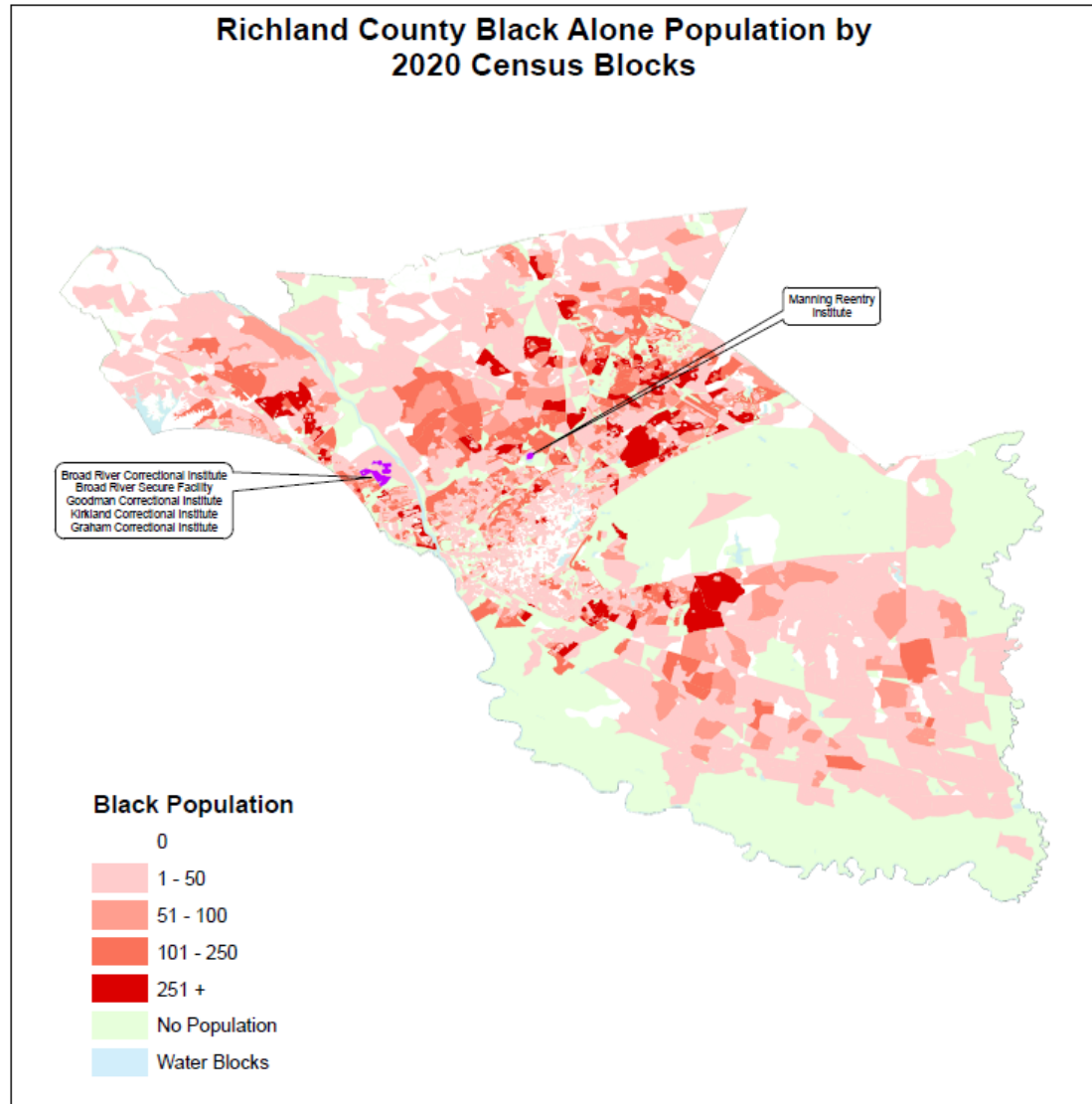

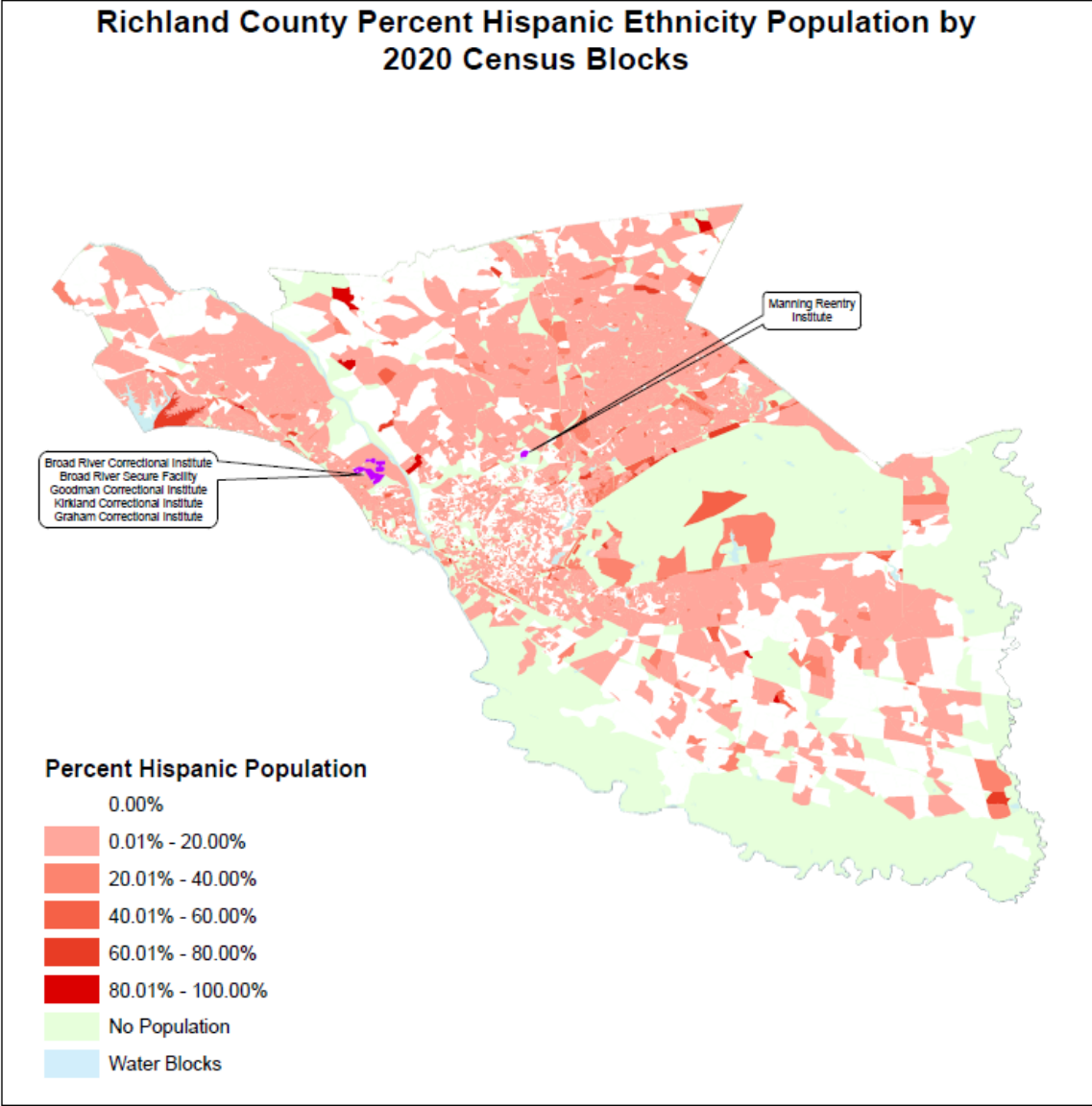
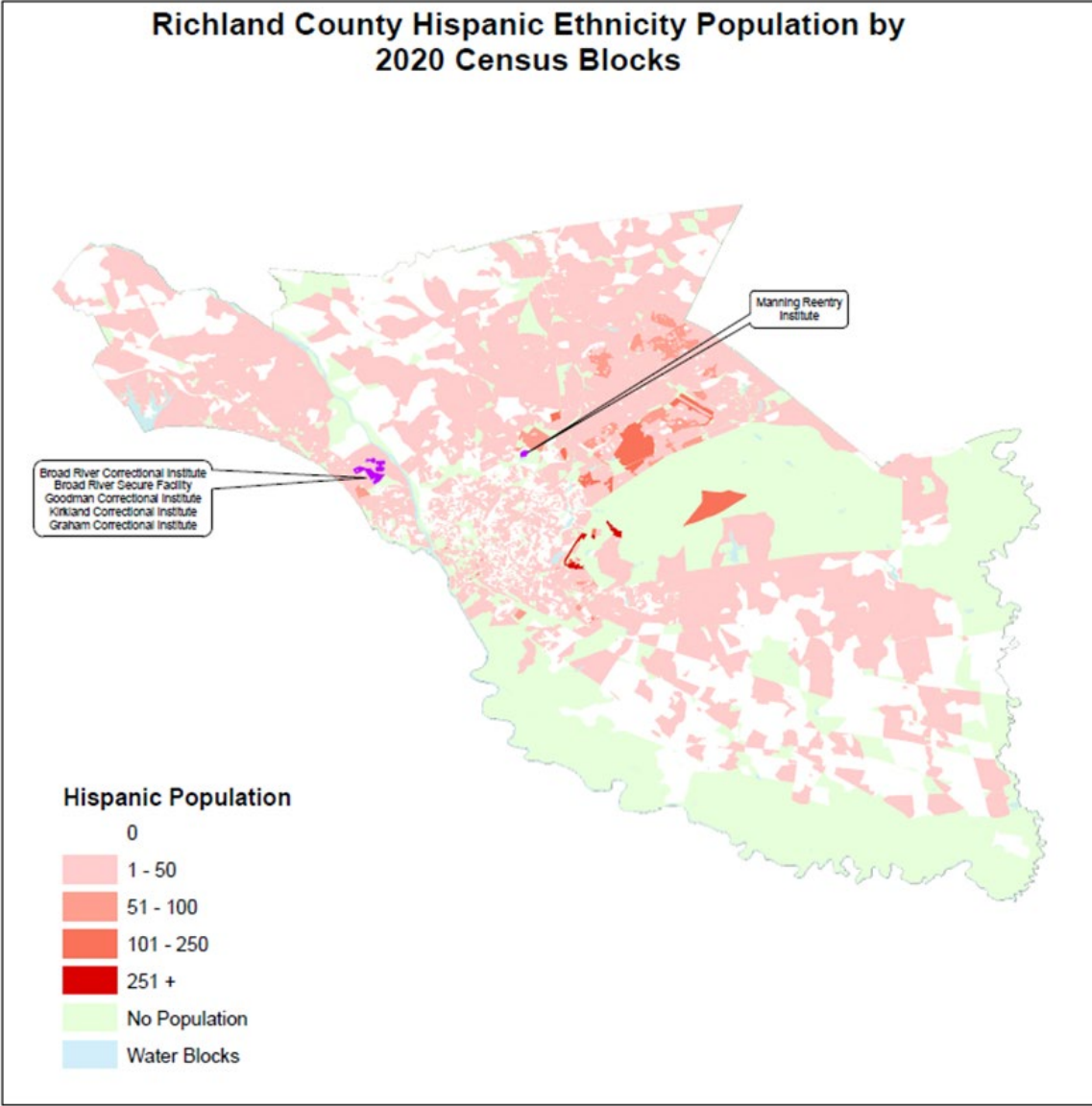

APPENDIX C - VOTING ANALYSIS, HOMOGENEOUS PRECINCT ANALYSIS

SC Results for Last Richland County Council Election by Race

08:06 Thursday, September 23, 2021

County Council District	Registered & Voted Last 5 Years	Percent White Registered Voters	Percent Black Registered Voters	Percent Other Registered Voters	Percent Votes for Winning Candidate	Winning Party	Total County District Voters	Party Ran Unopposed
1	Has Voted Last 5 Years	77.29%	18.39%	4.31%	88.29%	DEM	1042	.
1	Has Not Voted Last 5 Years	73.14%	18.95%	7.91%	.	.	.	.
2	Has Voted Last 5 Years	38.38%	57.42%	4.20%	88.38%	DEM	15056	.
2	Has Not Voted Last 5 Years	35.59%	56.39%	8.02%	.	.	.	.
3	Has Voted Last 5 Years	33.92%	63.06%	3.02%	75.98%	DEM	16993	.
3	Has Not Voted Last 5 Years	23.01%	71.53%	5.47%	.	.	.	.
4	Has Voted Last 5 Years	34.88%	61.81%	3.31%	96.07%	DEM	178	.
4	Has Not Voted Last 5 Years	27.81%	67.81%	4.37%	.	.	.	.
5	Has Voted Last 5 Years	67.70%	28.21%	4.09%	100.0%	DEM	331	.
5	Has Not Voted Last 5 Years	46.33%	47.20%	6.47%	.	.	.	.
6	Has Voted Last 5 Years	84.98%	11.80%	3.22%	57.89%	REP	228	.
6	Has Not Voted Last 5 Years	60.68%	30.76%	8.56%	.	.	.	.
7	Has Voted Last 5 Years	22.75%	72.88%	4.38%	96.18%	DEM	21476	.
7	Has Not Voted Last 5 Years	23.44%	67.98%	8.57%	.	.	.	.
8	Has Voted Last 5 Years	38.24%	55.37%	6.40%	75.53%	DEM	18225	.
8	Has Not Voted Last 5 Years	32.43%	56.47%	11.10%	.	.	.	.
9	Has Voted Last 5 Years	48.28%	43.91%	7.80%	80.83%	DEM	16063	.
9	Has Not Voted Last 5 Years	45.59%	40.97%	13.44%	.	.	.	.
10	Has Voted Last 5 Years	21.73%	74.21%	4.05%	95.76%	DEM	11757	.
10	Has Not Voted Last 5 Years	27.65%	64.73%	7.61%	.	.	.	.
11	Has Voted Last 5 Years	42.11%	53.64%	4.25%	100.0%	DEM	258	.
11	Has Not Voted Last 5 Years	36.08%	56.93%	6.99%	.	.	.	.

Results are at County Council District Level



